

Moose Creek Water Expansion Project Update

- HC Contractors is beginning excavation and waterline installation operations for the Moose Creek Water Expansion Project in Moose Creek at the roads located along Moose Creek Ave. and the Old Richardson Highway.
- Starting 6/27/20 operations will make their way down the following roads: Bellwood, Montana Circle, Butte, White Hall Ct., Polson Ct., Rivers St., Osage St., Mills Ln, Pam Ave., Eastern St., Hub, Mildred Ave., Cory St., Tundra Way, Portman St., Claude St., Al Cory Dr., Lauesen Ave., Baker, Anaconda, and Moose Creek Ave.
- Work hours will take place from 6 AM to 6 PM Monday thru Saturday.
- Flaggers will be working adjacent to operations and within the work area to notify traffic of work operations. Traffic control and lane closures will be set up as necessary to protect the public and workers.
- Please proceed around work operations with care, expect to see heavy equipment and crews working.
- Limited access to local roadways and driveways will be reduced to a minimum during all work operations but impact cannot be completely avoided. We apologize in advanced for any delays and will work diligently to reduce the impacts from construction operations.
- Due to **COVID-19** and for safety of our workers and yourselves we ask that you do not approach field workers and crew members. If you have questions regarding the project or updates, please visit the project website or call the project phone line (information is provided below).
- For the safety of your children and family pets we request that you do not allow them to play on or near parked or operational equipment. Also, during work operations please keep children and pets away from work areas

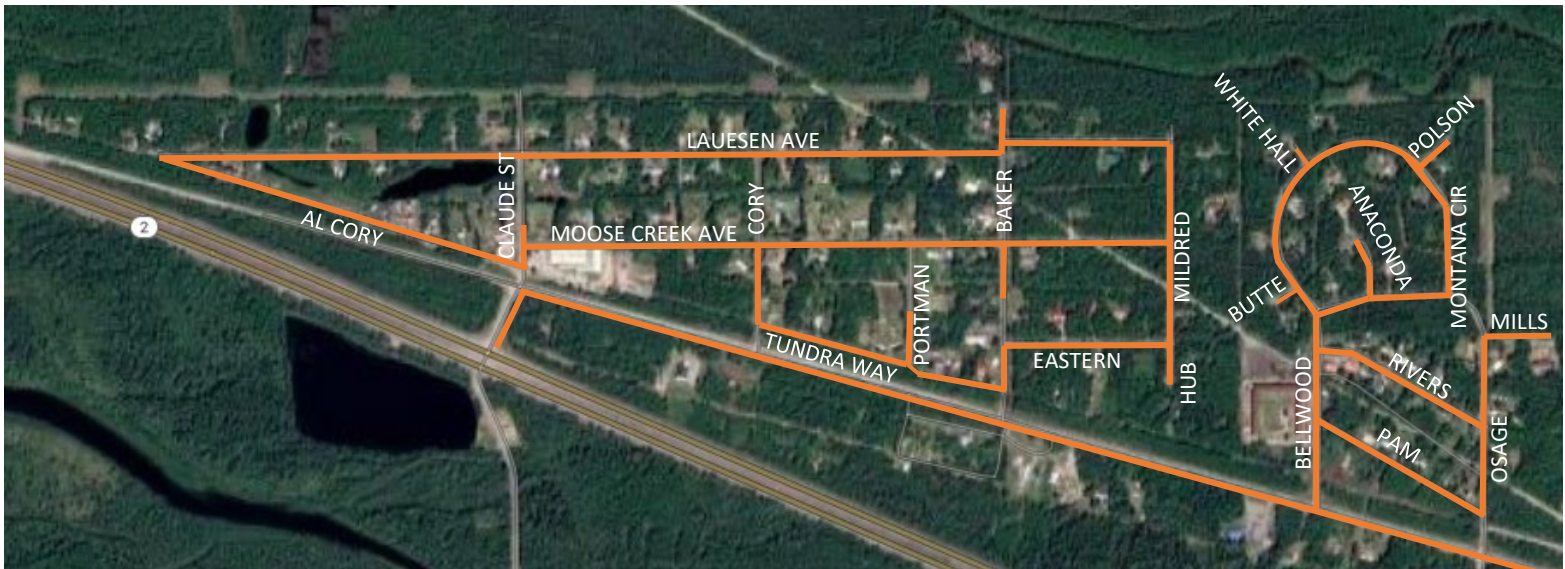

For more information please visit moosecreekwater.com

Or Call 907-450-2848

